WORLD WIDE SIRES EVOLUTION Sale

6th ANNUAL

JANUARY 22 2020

INTERNATIONAL DAIRY WEEK

TATURA, VICTORIA

7:30 PM

LEADING DAIRY GENETICS INTO ITS NEXT EVOLUTION

Balanced

PRODUCTION, TYPE AND FITNESS

HUEY A2

7HO14125 T-SPRUCE FRAZZLED HUEY-ET
FRAZZLED X SILVER X LIQUID GOLD

- +2790 TPI +959 NM$ +1101 DWP$
- MODERN DAY MODERATE FRAMED COWS, WITH SLOPED RUMPS
- AMAZING FAT% SIRE WITH INCREDIBLE MASTITIS SCORE +1.8, CELL COUNT +2.57

MOEMONEY A2

250HO14048 BACON-HILL MOEMONEY 3320-ET
BANDARES X KINGBOY X NUMERO UNO

- BANDARES FROM SAME FAMILY AS MONTROSS; GENERATIONS OF BULLS WHO MADE GREAT COWS
- HIGH COMPONENTS, FAULTLESS TYPE, AMAZING HEALTH & CELL COUNT TRAITS
- ALL ROUND FERTILITY IMPROVER, AND RELIABLE CALVING EASE

Huey's 5th dam:
Coyne-Farms Ramos Jelly VG-85

Moemoney's dam:
Bacon-Hill Kingboy Moe-ET VG-87

WWS
BY DESIGN...NOT CHANCE

WORLD WIDE SIRES

PO Box 7538 • Shepparton • 3632 Victoria
Phone (03) 5831 5559 • Fax (03) 5822 0005
info@wwsaustralia.com • **www.wwsires.com**

idw australia

Welcome to the prestigious...

WORLD WIDE SIRES EVOLUTION Sale

Wednesday, January 22nd, 2020

7.30pm — WWS Evoluation Sale, Tatura Showgrounds

Cattle will not necessarily be sold in lot order

All are invited to Sale Happy Hour from 5:30pm Sale Day

33 Impeccably Bred Holsteins

from throughout Australia and around the world.

Auctioneer

Brian Leslie - 0418 365 934

WWS sales representatives

Mark Patullo – 0427 497 555
Tim Weller – 0427 465 490

Sale contacts

Ben Minogue 0438 145 926
Andrew Mackie 0419 595 932
Brian Haebich (SA) 0428 688 038
Luke Russell 0408 313 815
Shane Flynn 0428 265 284
Stuart Lockhart 0411 071 284
Shaun Hamilton 0456 666 724
Mark Collins 0438 394 110
Ross Suares 0407 321 136
Matt Henry (Qld) 0448 646 854
Lee Hamilton 0418 352 366

DLS DAIRY LIVESTOCK SERVICES
A NUTRIEN AG SOLUTIONS PARTNER

DAIRY LIVESTOCK SERVICES
Tullamarine BC
PO Box 462, Tullamarine VIC 3043

MERRYN ANDERSON
Tel: **(03) 9338 9259** - **(03) 9338 9453**
manderson@dairylivestockservices.com.au

TERMS: There will be vendor terms available on most lots above $5000. 50% deposit and balance due 21/7/20. Buyers must contact DLS office no later than 5pm Thursday, 16th January 2020.

WORLD WIDE SIRES EVOLUTION Sale

Catalogue artwork: Sharon Clark 0437 066 077 / Catalogue concept: WWS

Foreword...

Once again it is my great pleasure to invite you all to International Dairy Week and indeed the 6th World Wide Sires Evolution Sale.

As said before this sale has set the standards of excellence with exceptional presentation, All Breeds record prices, incredible pedigrees year in year out and Holsteins that just go on and perform for their new owners. Well this year, yet again we have a mighty catalogue of the Holstein Worlds very best on offer.

There are daughters of cows classified to EX 94 that have won at the World's strongest shows with production to over 15,000 litres 496 kgs protein and 633 kgs fat backed by amazing pedigree depth. There will be females selling with BPI's to +359 and PTAT to +3.97.

The best of the latest WWS Sires are represented with daughters by bulls like King Doc, Undenied, Tatoo, Diamondback, Modesty, Devour, Tarino and Apple Crisp and there are several selling from dams by highly proven WWS Sires like Jedi, Beemer, Modesty, Atwood, Damion, Advent, Armani, Jacoby, Bradnick, Windhammer and Braxton.

We are also thrilled with the Red & Whites selling along with an exciting Poll heifer.

We invite you to come along and inspect the offering at any time and hope you can be with us at the 'Happy Hour' from 5.30 the afternoon of the sale.

Should you need any help at all please feel free to contact any of the WWS or DLS team.

Looking forward to seeing you at the sale.

Brian Leslie - Auctioneer

Index

1. Oxley Vale King D Finsco-ET
2. Westmuir Doorman Carly-Imp-ET-CAN
3. Hill Valley Tar Yada-ET
4. Maxmount King Doc Tara-ET
5. Avonlea Undenied Sally 2nd-ET
6. Lightning Ridge SMDW Crusbull Princess-ET
7. Cypress Grove V3 Ronimo Tiffany-ET (g)
8. Leader Solomon Sandalwood-ET
9. Cooriemungle Ammo Jubilee-ET-ET-PO
10. Glynyari Tatoo Whynot
11. Robsvue Doc Barby-ET
12. Lightning Ridge WSMR Crisp Rainy-Imp-ET
13. Rusy Red Diamondblack Becky-ET
14. Beardrock Diamondback Barbara
15. Mario Park Undenied Allie-ET
16. Lightning Ridge WSMR Jody Bambi-ET-RED
17. Vala Suits Ladylynn-ET-PC (g)
18. Emu Banks Modesty Winterstar 9274 (g)
19. Quality Ridge Undenied Bonnie 81-ET
20. Burn-Brae Diamondback Victory

20A. Package of 6 Embryos x Sidekick

21. Avonlea Tatoo Kay
22. Waldnc Unix Valana-Imp-ET
23. Eastview Devour Bonnie-ET-RED
24. Lightning Ridge WSMR Jodry Calli-Imp-ET-RED
25. Windy Vale Unstopabull Angle-Imp-ET-RED
26. Vala Bouyancy Chandi-ET-PF (g)
27. Blueprint Doc Topsy 131
28. Vala Maverick Lucy-ET-PF (g)
29. Lightning Ridge-CMD Tatoo Brittany
30. Eastview MC Jordy Bonnie-ET-RED
31. Burn-Brae Solomon Jane
32. Mario Park King Doc Midas-ET

THE *Type* OF COW FAMILIES YOU LOVE!

S-S-I **Doc** Have Not 8783-ET

First milking yearling, Mid-East Fall National Holstein Show, 2019

DOC

250HO12961 WOODCREST KING DOC
KINGBOY X MACK X SNOWMAN

- PRODUCTION AND TYPE KING, DOC DELIVERS WITH HIS MILKING DAUGHTERS
- UNIQUE MIX OF BREEDER TYPE AND FERTILITY
- POSITIVE BREEDER COMMENTS ARE CREATING GLOBAL DEMAND

HANCOCK A2

250HO14579 SIEMERS DOC HANCOCK
DOC X MONTEREY X MOGUL

- EXCITING DOC SON AT +4.10 PTAT
- BRED DIRECTLY DOWN FROM COOKICUTTER H FAMILY AND MOGUL'S BEST DTR
- IMPROVES COMPONENTS AND CELL COUNT WITH GREAT SEMEN FERTILITY

TATOO

7HO13839 DUCKETT CRUSH TATOO-ET
CRUSH X GOLD CHIP X DURHAM

- BREEDER FAVOURITE FROM ONE OF THE WORLDS'S BEST UDDER FAMILIES
- RELIABLE CALVING EASE FAVOURITE
- INCREDIBLE UDDER ATTACHMENTS WITH SLOPED RUMPS

Hancock's MGD:
Cookiecutter Mog Hanker-ET EX-94

Tatoo's dam: Duckett G Chip Tokyo-ET EX-93
2015 Reserve All-American Milking Fall Yearling

WWS
BY DESIGN...NOT CHANCE

WORLD WIDE SIRES

PO Box 7538 • Shepparton • 3632 Victoria
Phone (03) 5831 5559 • Fax (03) 5822 0005
info@wwsaustralia.com • **www.wwsires.com**

WORLD WIDE SIRES
EVOLUTION Sale

Lot 1

OXLEY VALE KING D FINSCO-ET

3rd dam: Quality BC Frantisco EX96-3E
2nd dam: Quality Gibson Finsco-ET EX95-3E

DOB: 7/3/19 HB: 2081463 ACCOUNT: AD & ZR POLSON

sire
WOODCREST KING DOC EX
12/19 GTPI +2588. +1538m +71f +53p. PTAT+3.90 Mam+2.79

dam
OXLEY VALE FEVER FINSCO-IMP-ET VG86

2.6	8069	229	2.84	195	2.42	305	108
3.10	9352	274	2.93	302	3.23	305	108
2L	23086	698	3.02	700	3.03		

6 Generations EX & VG

Maternal sisters include:
QUALITY GOLDWYN FIANSCO EX95-2E 3SBC
5.9 15725 501 3.2 713 4.5 365
Grand Champion Autumn Opportunity 2012 and Halton-Peel County 2012, etc.

CRACKHOLM FEVER EX95

2nd dam
QUALITY GIBSON FINSCO-ET EX95-3E 22SBC

2.3	8647	296	3.4	398	4.6	305
3.5	12239	395	3.2	736	6.0	335
4.6	10799	363	3.4	506	4.7	306
5.4	12261	448	3.7	602	4.9	347
7.6	14078	434	3.1	683	4.9	315

Dam of 12 EX & 15 VG Dtrs.

SILKY GIBSON-ET EX95

3rd dam
QUALITY BC FRANTISCO EX96-3E 31SBC
3.7 15760 519 3.3 908 5.8 365
Grand Champion Royal Winter Fair 2004 & 2005.
Many times All-Canadian.
Holstein Canada Cow of the Year 2005.
Dam of 18 EX Dtrs.

2nd dam: Quality Gibson Finsco-ET EX95-3E

4th-6th dam
Plushanski Fransisco VG87 7SBC
Plushanski Valiant Fran EX 35SBC DOM
Plushanski Chief Faith EX94 GMD

Lot 2

WORLD WIDE SIRES EVOLUTION Sale

WESTMUIR DOORMAN CARLY-IMP-ET-CAN

Dam: Jacobs Jordan Carmel EX94-2E

DOB: 3/3/19 HB: PENDING ACCOUNT: BRAD SALMON

sire
VAL-BISSON DOORMAN EX
12/19 GLPI+3026. +13 Type. 324 EX dtrs. in Canada

dam
JACOBS JORDAN CARMEL EX94-2E

2.5	12415	378	3.0	457	3.7	305
3.7	15928	496	3.1	633	4.0	365
5.4	15446	455	3.0	562	3.6	328

Hon Mention Intermediate Champion Royal winter Fair 2016.
1st 5yo Royal Winter Fair 2018.
1st Mature Cow Royal Winter Fair 2019.
All-Canadian 5yo 2018.
Dam of 2 EX93 Dtrs.

GILLETTE JORDAN VG87

2nd dam
ROBROOK DUNDEE CONSTANCE VG88 8SBC

2.2	8426	3.2	267	3.3	278	305
3.3	14071	3.2	455	3.5	492	365
5.0	18576	3.0	558	3.4	629	365

Res Grand Champion Three Rivers 2009.
1st Snr 2yo Lindsay Exhibition 2008.
Hon Mention All-Canadian 4H Int. Calf 2006.
Dam of 1 EX & 11 VG Dtrs.

Dam of:
ROBROOK GOLDWYN CAMERON EX95

4.3	16925	3.3	570	4.0	703	365

All Canadian Jnr 2yo, Jnr 3yo & 4yo
All American Jnr 2yo & 4yo
Grand Champion Royal Winter Fair 2013.
Grand Champion New York International Show 2014.

REGANCREST DUNDEE-ET EX95

3rd dam
ROBROOK BEN CARALEE VG86

3.11	10712	3.4	367	3.9	419	365

Maternal sister classified EX

Robrook Goldwyn Cameron EX95

4th-6th dam:
Willrae Gruber Corrie EX

3.7	11824	3.5	414	3.9	466	380
4.10	11311	3.4	381	3.8	434	305
5.10	11281	3.5	394	4.1	468	333

1st 5yo Lindsay Exhibition 1999
MCF024 Selection Candy VG85
Willrae Vianney Mandy VG85

WORLD WIDE SIRES EVOLUTION Sale

Lot 3

HILL VALLEY TAR YADA-ET

Blondin Halogen Golden EX – Full sister to 2nd dam

DOB: 16/12/18 HB: 2060190 ACCOUNT: R & H PERRETT

FULL SISTER #1 TPI HEIFER IN AUSTRALIA

sire
Welcome Tarino 3181
12/19 GPTI+2630. +1455m +87f +53p. PTAT+1.88 Mam +2.32
(Modesty x Mardi Gras)

dam
LIGHTNING RIDGE-CMD JEDI YAHOO-IMP-ET
Full sister sold in 2017 at WWS Evolution Sale
for IDW record of $251,000.
Has 3 VG full sisters

S-S-I MONTROSS JEDI EX93

2nd dam
BLONDIN HALOGEN GOLD-ET VG85 SBC
12/19 GMLPI +2964, +45 Fat +0.48%
12/19 TPI +2352, PL +4.6, DPR +2.8

COOKIECUTTER PETRON HALOGEN

3rd dam
FARNEAR-TBR-BH GOOGLE-ET EX93 6SBC

2.7	14455	460	3.2	630	4.4	365
4.6	18870	598	3.2	841	4.5	365
5.9	18409	580	3.2	819	4.5	365

1 EX & 4 VG Dtrs.

4th-10th dam
B-ENTERPRISE SUPER GIGI-ET VG88 2SBC

2.3	14610	455	3.1	489	3.3	305
4.2	17699	527	3.0	487	2.8	305

Brigeen Outside Gigi EX GMD DOM

5.8	27288	853	3.1	1144	4.2	365

Brigeen Aer Gwyneth EX93-2E GMD DOM

6.5	21841	622	2.8	715	5.3	365

Brigeen Integrity Gwen-ET VG86 GMD
Roylane Leadman Glory-ET VG89-2YR GMD DOM
Western-Cascade Mark Bella EX92 GMD DOM
Western-Cascade Bell Glory EX2E GMD DOM

Lot 4

WORLD WIDE SIRES EVOLUTION Sale

MAXMOUNT KING DOC TARA-ET

Dam: Avonlea Windbrook Tara-Imp-ET VG88

DOB: 2/7/18 HB: 2053940 ACCOUNT: MAXMOUNT HOLSTEINS

AI SIDEKICK 30/10/19

sire
WOODCREST KING DOC EX
12/19 GTPI +2588. +1538m +71f +53p. PTAT+3.90 Mam+2.79

dam
AVONLEA WINDBROOK TARA-IMP-ET VG88
2.4 8663 295 3.41 421 4.86 305 92

Full sister:
PIERSTEIN WINDBROOK TIBOUT EX93
11th Generation EX
4.9 16658 530 3.2 672 4.0 365

Maternal sisters include:
PIERSTEIN CICERO TIME OUT EX95
11th Generation EX
3.6 14371 475 3.3 626 4.4 365
Res All Canadian Snr 3yo 2017.

2nd dam: Pineland Goldwyn Tidbit-ET EX91

GILLETTE WINDBROOK-ET EX97

2nd dam
PINELAND GOLDWYN TIDBIT-ET EX91 6SBC
10th Generation EX
2.2 11064 4.3 472 3.4 375 365
3.7 15581 4.1 641 3.3 507 365
5.8 13251 4.3 573 3.3 441 365
1st Snr 3yo & Res Intermediate Champion Royal Winter Fair 2011.
Res Intermediate Champion Expo Quebec 2011.
2nd Snr 3yo World Dairy Expo 2011.
All-Canadian Snr 3yo 2011
Res All-American Snr 3yo 2011.
Dam of 5 EX Dtrs.

BRAEDALE GOLDWYN GP

3rd dam
WILSON-DALE DURHAM TREND-ET EX92
2.2 10079 348 3.5 413 4.1 365
3.7 12832 431 3.4 537 4.2 365

4th-13th dam
Wilsondale Rudolph Trendee EX92 DOM
4.9 13109 4.3 563 3.4 447 365
Wilsondale Blackstar Trendy EX92-2E
Wilsondale Lincoln Torilynn EX91-2E
Wilsondale Astro Torilynn EX90
Wilsondale Mandingo Torianne EX90-3E
Wilsondale Valiant Tory EX94-3E DOM
Wilsondale Ivan Tara EX94-4E dom
Wilsondale TT Triuna EX94-5E GMD DOM
Wilsondale Triuna VG87
Trina Redstone Marvel EX91-3E

WORLD WIDE SIRES EVOLUTION Sale

Lot 5

AVONLEA UNDENIED SALLY 2ND-ET

Avonlea Fever Suzette-ET EX91-2E

DOB: 11/2/19 HB: 2074244 ACCOUNT: JH & CJ GARDINER

sire
OUR-FAVORITE UNDENIED-ET VG87
12/19 GTPI+2098. PTAT+4.03
(Solomon x Atwood x Shottle)

dam
AVONLEA GOLDWYN SALLY-ET VG87

2.4	11790	390	3.31	459	3.89	305	106
3.9	13433	417	3.10	468	3.48	305	105
2L	31200	1030	3.30	1197	3.84		

BRAEDALE GOLDWYN GP

2nd dam
AVONLEA JASPER SALLY-IMP-ET VG85 5SBC

2.1	8981	308	3.43	385	4.29	305	100
3.4	10841	338	3.12	651	6.00	305	108
2L	23473	783	3.34	1218	5.19		

Dam 2 EX Dtrs, 100% GP+ Dtrs

Dam of –
AVONLEA FEVER SUZETTE-ET EX91-2E
Champion Holstein & Supreme Champion All Breeds Surndye Royal 2016 & 2017.
All Australian winner for the Walsh family, NSW

WILCOXVIEW JASPER-ET VG

3rd dam
LAKEFIELD CHIEF SALLY-ET EX95-2E 6SBC

4.11	13709	461	3.4	573	4.2	365

Grand Champion Morris Stampede Show & Manitoba Spring Show 2007.
Res All Western Canada 2007.
Dam of 4 EX & 6 VG Dtrs in Canada.

3rd dam: Lakefield Chief Sally-ET EX95-2E

4th-7th dam
Donohoe Christy Maverick VG87 5SBC
Donohoe Christy Matinee VG86 4SBC
Donohoe Christy Shannon VG86 2SBC
Donohoe Shanon Citation VG85 SBC

Lot 6

WORLD WIDE SIRES EVOLUTION Sale

LIGHTNING RIDGE SMDW CRUSBULL PRINCESS-ET

Dam: Eclipse Octane Princess 13-ET VG88 (max)

DOB: 12/7/19 HB: 2085225 ACCOUNT: PMDW SYNDICATE

sire
OH-RIVER-SYC CRUSHABULL, VG 87
12/19 GLPI+3066. +16 Type +14 Mam
(Crush x Mogul)

+3.97 PTAT +3.51 MAM

Future Bull dam & Incredible heifer. Maternal brother # 1 Type Bull in France, Italy & UK. # 3 in USA

dam
ECLIPSE OCTANE PRINCESS 13-ET VG88 (max)
Sold for $30,000 in 2018.
1st 2yrs in milk Victorian Winter Fair 2018.
8 Generations EX & VG
Embryos exported to Canada & New Zealand.

STANTONS HIGH OCTANE-ET EX93

2nd dam
ECLIPSE ATWOOD PRINCESS 8-ET VG89

2.3	7566	237	3.13	275	3.63	305	89
4.2	2438	73	2.99	71	2.91	59	98
2L	15071	489	3.24	527	3.50		

MAPLE-DOWNS-I G W ATWOOD-ET EX

3rd dam
ECLIPSE DAMION G PRINCESS-IMP-ET EX90-2E 5SBC

2.3	8981	304	3.38	337	3.75	305	94
4.1	12660	412	3.25	458	3.62	305	110
2L	29535	1023	3.46	1158	3.92		

1 EX & 7 VG Dtrs

Eclipse Atwood Princess 8-ET VG89

Eclipse Damion G Princess-Imp-ET EX90-2E

4th-8th dam:
Watermolen Princess Goldwyn-ET VG
4.4 13083 482 3.6 627 4.7 305
Windy-Knoll-View Pledge-ET EX95
8.0 15815 487 3.0 655 4.0 365
1st 5yo WDE & All American 5yo 2007, etc.
15 EX dtrs including 2@94
Windy-Knoll-View Promis-ET EX95-2E GMD DOM
4.8 44124 1401 3.1 1633 3.7 365
19 Ex dtrs - 2@94, 1@94, 2@93, 4@92, 2@91 and 7@90.
Windy-Knoll-View Ultimate Pala EX94-3E DOM
5.08 12698 575 4.5 423 3.3 365
Has bred 62 All American nominated offspring.
Windy-Knoll-View Creek Pauline VG88

WORLD WIDE SIRES EVOLUTION Sale

Lot 7

CYPRESS GROVE V3 RONIMO TIFFANY-ET (g)

2nd dam: Orchardvale Informer Tiffany-ET EX91-1E

DOB: 15/3/19 HB: 2073414 ACCOUNT: JONES FAMILY

ASI +252, BPI +359. HWI +276, TWI +334

sire
ABS JERONIMO-POLL
12/19 BPI+399 HWI+348 TWI+369 ASI+186
(Superhero x Powerball)

dam
GORBRO DOORMAN TIFFANY-ET
VG87 2nd lact

1.11	7353	297	4.04	314	4.27	305	116
3.8	8121	325	4.00	367	4.52	305	112
2L	20307	837	4.12	907	4.47		

Note 4.0% Protein
9 Generations EX & VG

VAL-BISSON DOORMAN-ET EX

2nd dam
ORCHARD VALE INFORMER TIFFANY-ET
EX91-1E 21SBC 1xEP

2.2	8128	317	3.9	377	4.6	305	114
3.9	11118	413	3.7	506	4.6	305	134
5.10	10853	419	3.9	526	4.9	305	135
3L	39873	1580	4.0	1886	4.7		

Australian Cow of the Year 2019.
2 EX & 25 VG Dtrs.

HILL VALLEY BASAR ACME VG89

3rd dam
ORCHARD VALE TILLER TIFFANY-ET VG87
1SBC

2.3	8109	272	3.4	320	4.0	305	125
3.10	9149	313	3.4	319	3.5	305	109
5.0	9795	339	3.5	365	3.7	305	112
3L	28091	965	3.4	1053	3.8		

4th-9th dam
Orchard Vale Showstorm Tiffany-ET EX3E 4SBC

9.10	10051	310	3.1	530	5.3	305

All Australian 2yo dry.
Res Jnr Champion Melbourne Royal 2001.
1st 4yo in milk Vic State Fair.
Champion Cow many Gippsland Shows
1 EX & 7 VG Dtrs.

Orchard Vale Storm Tiffany EX3E 2SBC

5.8	10772	343	3.2	468	4.3	305	114

Champion Cow Berwick and Pakenham Shows etc.

Orchard Vale Astro Tiffany 2 VG87 11SBC
Dam of 2 EX & 5 VG Dtrs.
Full sister twice Champion Cow Melbourne Royal.

Orchard Vale Warden Tiffany EX4E 5SBC
1 EX & 6 VG Dtrs.
In milk Jnr Champion Melbourne Royal.
Champion Cow Sydney Royal 1992.

Ganook Quality Tiffany-ET VG88 SBC
Many Gippsland Champions.
Member winning Interbreed Pen of 5 Sydney Royal Bi-Centennial Show 1988.

Lindenvale Kriss Teena EX2E 23SBC
11th dam: Lindenvale Tulip EX

Lot 8

WORLD WIDE SIRES EVOLUTION Sale

LEADER SOLOMON SANDALWOOD-ET

Dam: Leader Atwood Sandalwood-ET VG87
LOT: Leader Solomon Sandalwood-ET

DOB: 1/9/17 HB: 2015479 ACCOUNT: A & J MACKIE

sire
WALNUTLAWN SOLOMON-ET
12/19 GLPI+2686. +13 Type +13 Mam

Reserve Champion Gippsland All Breeds Youth Show 2019

Due April/May PTIC.
BURN-BRAE UNO ROCKET

dam
LEADER ATWOOD SANDALWOOD-ET VG87

2.5	9951	328	3.30	366	3.68	305	104
3.11	10549	349	3.31	385	3.65	305	95
2L	28769	986	3.43	1078	3.75		

Intermediate Champion Toowoomba Royal 2015.

MAPLE-DOWNS-I G W ATWOOD-ET EX

2nd dam
LEADER DURHAM SATIN EX91-5E STP (Silver) 12SBC

5.7	11154	354	3.17	377	3.38	305
6.11	13498	426	3.16	448	3.32	305
8.6	12116	395	3.26	437	3.61	305
10.3	10937	342	3.13	385	3.52	305
12.5	10089	310	3.07	378	3.75	305
8L	114880	3728	3.25	3883	3.38	

HM All-Australian 4yo 2006.
HM All-Australian 3yo 2005.
Champion Toowoomba Royal 2008.
3x Australian Cow of the Year finalist.
Australian Cow of the Year 2017.
2 EX & 8 VG Dtrs.

REGANCREST ELTON DURHAM-ET EX

3rd dam
LEADER RUDOLPH SATIN-ET EX90-2E STP 12SBC

5.5	13463	446	3.31	486	3.61	305	126
7.0	14551	476	3.27	578	3.97	305	133
8.2	13913	439	3.16	513	3.69	305	119
7L	117423	4008	3.41	4435	3.78		

Res All-Australian 5yo 2003.
HM All-Australian Mature Cow 2005.
Res Champion Lismore Dairy Spectacular 2003.
Qld Cow of the Year 2005.
Australian Cow of the Year 2010.
4 EX & 3 VG Dtrs.

2nd dam: Leader Durham Satin EX91-5E

4th-10th dam
Toolamba Broker Satin-ET EX 29SBC

4.11	17028	519	3.0	620	3.6	305	169

Qld Cow of the Year & All Australian 5yo 1997.
Supreme Champion Cow Toowoomba Royal 1996 & 1997, and Brisbane Royal 1997.
Australian Cow of the Year 2005.
Toolamba Astro Satin-ET EX3E 4SBC
HM All-Australian 4yo 1993
Res Champion Cow Brisbane Royal 1996 & 1998
Qld Cow of the Year 1994.
Toolamba Warden Satin-ET VG87 3SBC
Wiabuna Enhancer Satin VG86 3SBC
Wiabuna Kriss Satin-ET GP
Full sister to Kriss Shona EX3E STP 18SBC
Champion Cow Melbourne Royal, etc.
Wiabuna Majestic Susan (T) vg88 10SBC
Paringa Milo Stylish GP82 2SBC

WORLD WIDE SIRES EVOLUTION Sale

Lot 9

COORIEMUNGLE AMMO JUBILEE-IMP-ET-PO

2nd dam: Luck-E Ladd Jubilee-ET-Red EX93

DOB: 7/8/18 HB: 2099361 ACCOUNT: GW HIBBERD

sire
MR LEANINGHOUSE AMMO-P-ET
12/19 GLPI+2849. +1281m +14 Type
(Kingboy from the Apples)

dam
LUCK-E AWESOME JEWEL-ET-RED VG86
2 7943 262 3.3 341 4.3 305

Full sister to:
LUCK-E AWESOM JACUZZI-RED VG88
1.11 23538 786 3.3 1016 4.3 365
Sold for $30,000 Luck-E Sale 2019

LUCK-E AWEOME-RED

2nd dam
LUCK-E LADD JUBILEE-ET-RED EX93
2.10 30390 1068 3.5 1437 4.7 365
4.1 26470 835 3.2 1273 4.8 284
1st 2yo & Hon Mention Intermediate Champion Mid West National 2015.
10th Generation EX

Full sister –
LUCK-E LADD P JAMACA EX92
2.0 12233 440 3.6 587 4.8 365

TIGER-LILY LADD P-ET-RED

3rd dam
DOUBLE-D MR BURNS JESS-ET EX94-2E
8.1 42360 1290 3.0 1994 4.7 339
Grand Champion Jnr Show New York Spring Show 2017.

4th-11th dam
Hy-Class Advnt Jessie-Red EX90
5.6 24618 759 3.1 1025 4.1 365
Hy-Class Rang Jathne-Red EX90
2.3 31190 994 3.2 1119 3.6 365
Hy-Class Jacob Jackie-Red EX91
6.10 31860 703 3.2 831 3.8 305
Jandi-Mac June Logic-Red EX91
3.5 3270 1043 3.2 1158 3.2 305
Ja-Bob Harry Jerry-Red EX90
6 30570 1038 3.4 1183 3.9 365
Ja-Bob Harmony Joy-Red EX90
6.8 32901 1001 3.0 1105 3.4 365
Ja-Bob Mark Heavenly Joy EX92 DOM
7.3 33093 1054 3.2 1155 3.5 365
Ski-Hi Mars Helen EX92-4E GMD DOM
10 30181 963 3.2 1175 3.9 365

Full sister to dam: Luck-E Awesom Jacuzzi-Red VG88

3rd dam: Double-D Mr Burns Jess-ET EX94-2E

Lot 10

WORLD WIDE SIRES EVOLUTION Sale

GLYNYARI TATOO WHYNOT

Bluechip Dundee Whynot-ET EX90-1E

DOB: 25/4/19 HB: 2073663 ACCOUNT: GLYNYARI HOLSTEINS

sire
DUCKETT CRUSH TATOO-ET
12/19 GTPI+2098. PTAT+3.58 Mam+3.27

dam
GLYNYARI BEEMER WHYNOT VG88 2nd Lact
8 Generations EX & VG

27	8192	231	2.8	283	3.5	305	
39	7905	230	2.9	216	3.3	214	cont

1st calf class Rochester Show 2017.
1st heifer class Rochester Show Feature 2018.
Hon Mention Intermediate Echuca Feature Show 2018.

POL BUTTE MC BEEMER-ET EX92

2nd dam
GLYNYARI AFTERSHOCK WHYNOT-ET EX90-1E STP 1SBC

28	8546	258	3.0	302	3.5	305
41	8659	269	3.1	301	3.5	275
52	8914	285	3.2	289	3.2	305
72	10952	314	2.9	333	3.0	305

7th Generation SBC
4th Generation EX

Full sister to –
GLYNYARI SHOCKING WHYNOT EX91-2E

5	11770	358	3.0	441	3.7	305	117

GLYNYARI SHERIS WHYNOT VG88

MS ATLEES SHT AFTERSHOCK-ET EX92

3rd dam
BLUECHIP DUNDEE WHYNOT-ET EX90-1E STP 4SBC

29	7668	233	3.0	268	3.5	305
44	10186	314	3.1	384	3.8	305
56	10269	317	3.1	385	3.7	305
68	10703	336	3.1	407	3.8	305
80	11341	360	3.1	433	3.7	305
91	11137	344	3.1	332	3.0	305

2 EX & 2 VG Dtrs
1st All Aust IDW 2011
2nd calf class IDW 2011
2nd heifer class IDW 2012
Reserve Intermediate Champion Rochester Feature Show 2014
Senior Champion Rochester Feature Show 2018
Interbreed Best Udder Rochester Show 2018

4th-8th dam
Bluechip Drake Whynot EX91-2E STP 3SBC

5.6	13540	451	3.3	608	4.5	305	117

Champion Cow & Champion Dairy Cow All Breeds Melbourne Royal 2010
1st 3yrs dry IDW 2010
2nd 4yrs in miolk IDW 2011
1st Aged Dry IDW 2012
Dam of 1 EX & 4 VG Dtrs.

Melville Park Lee Whynot EX 3SBC

4.7	12446	409	3.3	549	4.4	305	110

Hon Mention All Australian 5yo 2008.
Rockwood Park Matador Whynot VG85 STP 11SBC
Rockwood Park Linmack Whynot VG88 6SBC
Champion Cow & Res All Breeds Melbourne Royal 1978.
Rockwood Park Achillies Whynot VG SBC
1st 2yrs Melbourne Royal.

WORLD WIDE SIRES EVOLUTION Sale

Lot 11

ROBSVUE DOC BARBY-ET

2nd dam: Robsvue Sid Barmaid-Imp-ET VG87
3rd dam: Butz-Butler Gold Barbara EX95-2E

DOB: 20/1/19 HB: 2084013 ACCOUNT: R & R WALMSLEY

sire
WOODCREST KING DOC EX
12/19 GTPI +2588. +1538m +71f +53p. PTAT+3.90 Mam+2.79

dam
ROBSVUE BOLTON BARMAID-ET VG85

2.1	8665	276	3.19	286	3.30	274	100
3.6	12256	397	3.24	408	3.33	305	124
2L	25154	824	3.28	842	3.35		

10 Generations EX & VG

SANDY-VALLEY BOLTON-ET EX

2nd dam
ROBSVUE SID BARMAID-IMP-ET VG87 2SBC

2.1	12711	417	3.3	459	3.6	305	133
3.6	16649	466	2.8	552	3.3	305	126
5.4	11781	335	2.8	325	2.8	241	122
3L	47962	1443	3.0	1546	3.2		

3 VG Dtrs.
1st Jnr 2yo and Best Udder SE Fair 2014.
Hon Mention Intermediate Champion Adelaide Royal 2014.

PINE-TREE SID-ET

3rd dam
BUTZ-BUTLER GOLD BARBARA EX95-2E GMD

3.7	2X	365	41820	3.9	1612	3.1	1243
6.2	2x	305	38060	4.3	1650	3.0	1104
2.6	2x	339	28060	4.4	1288	3.3	919
Life		1421	140740	4.2	5974	3.1	4346

Nominated All-American Aged Cow 2017.
HM All-American Aged Cow 2016.
All-American Senior 3yo 2013.
All-American Senior 2yo 2012.
All-Canadian Senior 2yo 2012.
Grand Champion WDE 2019.

4th-10th dam
Regancrest Brasilia-ET EX92-2E 15SBC

2.3	3x	305	33180	3.6	1186	2.8	926
5.3	2x	305	29510	3.9	1154	2.7	810

Sold for $1,500,00 in a package with offspring.
Full sister to Braxton and Baltimor.

Regancrest-PR Barbie-ET EX92 6SBC DOM
2.6 2x 365 31690 3.9 1237 3.3 1050
HNM All-American Jnr 3yo Cow 2004.
Foundation cow behind Braxton, Brokaw, Gold Chip and Capital Gain.

Regancrest Juror Brina-ET EX92 EEEVE GMD
4.04 2 365 40640 3.6 1478 3.0 1217
Grand Champion & BU IA Dist 1 SHow 2000.
Res Grand Champion 2000 IA State Fair.
Full sister to Juror Bond at Genex.

Regancrest Aerostar Bert-ET EX90 EEEVV GMD DOM
Life 1305 19350 3.7 4031 3.3 3558

Regancrest Mark Chairman Bea 2E-91 GMD DOM
Life 206 140130 4.1 5711 3.3 4616

Regancrest Board Chairman Bea EX90 EX-MS
5.09 2 365 26010 4.1 1059 3.4 88

Regancrest Apache Standout Bea VG86 EX-MS
Life 2432131940 3.6 4744

Lot 12

WORLD WIDE SIRES EVOLUTION Sale

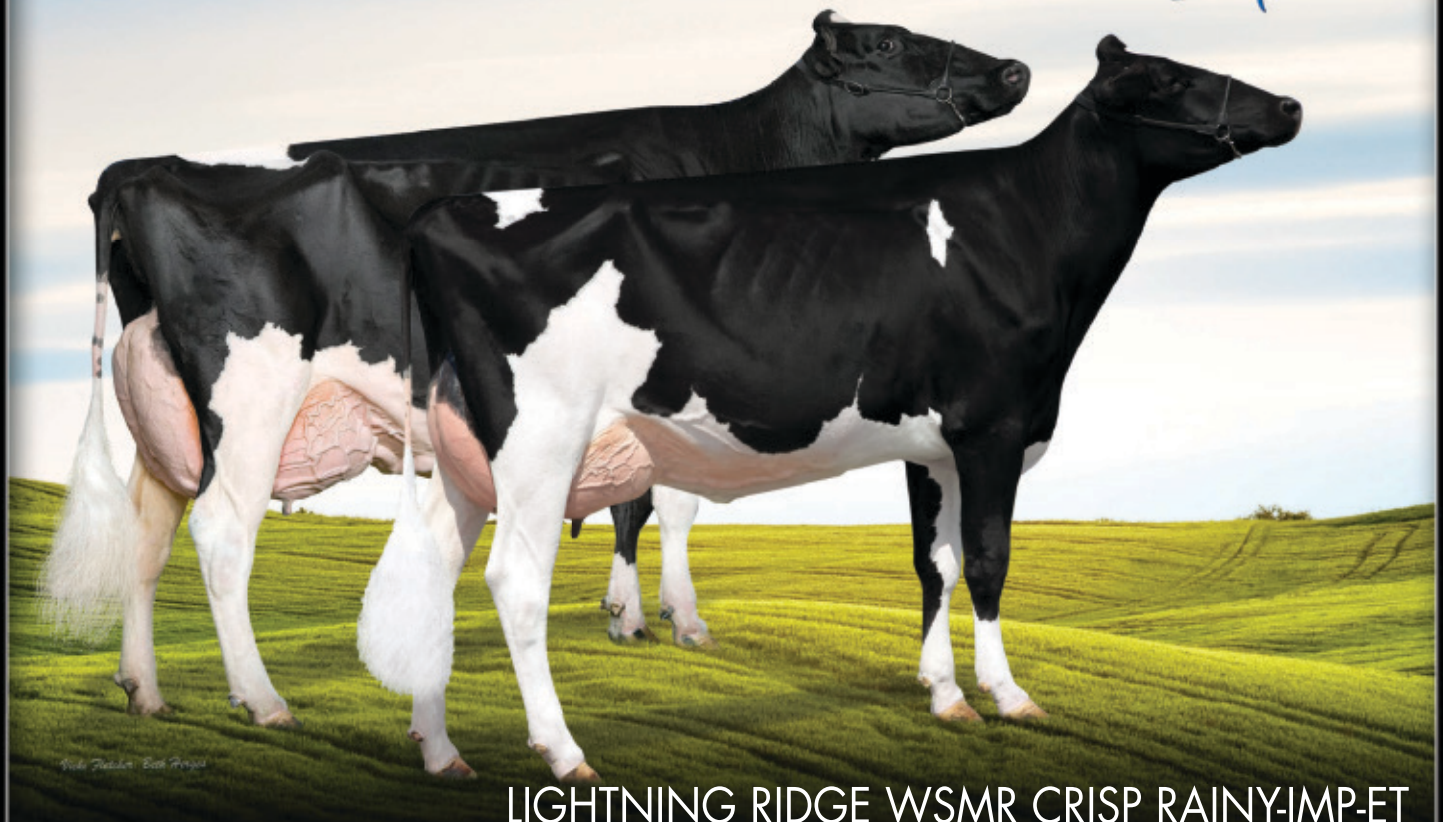

LIGHTNING RIDGE WSMR CRISP RAINY-IMP-ET

4th dam: Thrulane James Rose EX97-CAN-2E 4SBC
2nd dam: Pierstein Gold Chip Rockstar VG89-2YRS

DOB: 2/7/19 HB: 2085446 ACCOUNT: BRAD SALMON

sire
SIEMERS OCT APPLE CRISP-ET
12/19 GTPI+2085. +747m PTAT+3.14
(Octane x Mogul)

dam
BUTLERVIEW DOOR RAINY-ET VG87-2YR-CAN
2.02 11146 385 3.5 527 4.7 305
2 VG Dtrs

VAL-BISSON DOORMAN-ET EX

2nd dam
PIERSTEIN GOLD CHIP ROCKSTAR VG89-2YRS
2.8 16007 509 3.2 655 4.1 305
Jnr Champion Illinois State Fair, Illinois Championship Show 2013.
Res Jnr Champion Mid-West Spring Show and HM Jnr Champion Quebec Spring Show 2013.
1st New York Spring Show 2013.
Nom All American Fall Calf 2013.
Sold for $79,000 in the Taste of Ontario Sale 2013.

MR CHASSITY GOLD CHIP-ET EX95

3rd dam
PIERSTEIN DUNDEE ROLITA VG87-2YRS
2.2 11145 4.1 452 3.5 392 365
4.0 11997 4.1 497 3.6 429 365
5.7 11992 4.0 485 3.5 422 365
Full sisters:
PIERSTEIN DUNDEE ROSALYNE EX92
5.7 30626 1032 3.4 1138 3.7 365
PIERSTEIN DUNDEE ROSINA EX
5.9 24927 853 3.4 1120 4.5 365
Maternal sisters:
PIERSTEIN BOLTON ROSELITE EX90

4th dam: Thrulane James Rose EX97-CAN-2E 4SBC

4.08	365	32234	4.6	1482	3.6	1166	lbs
6.09	365	43120	4.1	1768	3.5	1517	

All Canadian Mature Cow 2008 & 2009
All-American Mature Cow 2008 & 2009
Grand Champion Royal Winter Fair 2006, 2008, 2009
Grand Champion World Dairy Expo 2008
Grand Champion Quebec International 2008

5th dam: Thrulane Roxy Lee VG87-CAN 7SBC

3.08	365	28080	4.0	1135	3.1	873	lbs
5.04	365	28497	3.8	1096	3.0	855	
6.06	365	28442	4.1	1162	3.2	906	

WORLD WIDE SIRES EVOLUTION Sale

Lot 13

RUSTY RED DIAMONDBLACK BECKY-ET

Dam: Rusty Red Apple Becky-Red EX91-1E

DOB: 26/7/17 HB: 2025317 ACCOUNT: JUDSON JENNINGS

CALVED 20/8/19

sire
MR D APPLE DIAMONDBACK EX93
12/19 GTPI+1991. PTAT+3.23 Mam+2.97
(Doorman x Talent)

dam
RUSTY RED APPLE BECKY-RED EX91-1E
EX95 Mam

2.2	7582	224	2.95	267	3.52	288	108
3.1	9761	291	2.98	382	3.91	256	138

4th 3yrs IDW 2015.
Res Intermediate Champion R&W Vic Winter Fair 2015.
4th 4yrs IDW 2016.
Senior Champion R&W Vic Winter Fair 2016.

APPLES ABSOLUTE-ET-RED EX94

2nd dam
RUSTY RED MOOLAH REBECCA-RED GP83

2.11	8447	250	2.96	301	3.56	305	111
4.0	8371	236	2.82	282	3.37	289	98
4.11	9214	267	2.90	329	3.57	292	106
5.11	9576	271	2.83	345	3.60	305	104
7.0	11278	308	2.73	387	3.43	305	112
5L	48772	1394	2.86	1727	3.54		

1 EX & 1 VG Dtr.

Maternal sister to:
RUSTY RED STORM BECKY EX2E

8.6	8709	269	3.1	345	4.0	305	106

KHW KITE ADVENT-ET-RED EX94

3rd dam
MOOLAH TR REBECCA-RED VG86 2SBC

11.0	7329	206	2.81	259	3.53	282	97
12.0	8899	263	2.96	315	3.54	305	105
2L	18590	547	2.94	678	3.65		

1 EX & 1 VG Dtrs.

Lot 14

WORLD WIDE SIRES EVOLUTION Sale

BEARDROCK DIAMONDBACK BARBARA

2nd dam: EK-STJ Goldwyn Bridget-ET EX90 RC
3rd dam: Rainyridge Talent Barbara RC EX95

DOB: 18/9/18 HB: 2079751 ACCOUNT: BEARD & PATULLO

sire
MR D APPLE DIAMONDBACK EX93
12/19 GTPI+1991. PTAT+3.23 Mam+2.97
(Doorman x Talent)

dam
LIGHTNING RIDGE ABSOLUTE BARBARA-IMP-ET-RED VG85
2 6557 252 3.8 211 3.2 305
7 Generations EX & VG

APPLES ABSOLUTE-ET-RED EX94

2nd dam
EK-STJ GOLDWYN BRIDGET-ET EX90 RC
2.6 31260 1001 3.2 1251 4.0 365
4.07 47200 1681 3.6 1485 3.1 365
Sold to Arethusa for $110,000.
5th Generation Excellent.

Full sister:
EK-STJGOLDWYN BELLA EX93
Maternal sister:
RAINYRIDGE DESTINY BIANCA-ET EX92

LADINO PARK TALENT-IMP-ET EX

3rd dam
RAINYBRIDGE TALENT BARBARA RC EX95 13SBC
3.04 365 34465 3.6 1257 3.3 1133
5.0 365 33548 3.9 1301 3.1 1035
Cow of the Year Canada 2013.
Sold for $320,000 in 2012.
1st Aged Cow & Res Grand Champion NY Int'l Spring Show 2011.
Unanimous All-American 5yo 2010.
Unanimous All-Canadian 5yo 2010.
Member Nom. AA Best 3 females 2010

4th-7th dam
RF Outside Breeze-ET EX95 2SBC
4.02 334 31920 4.7 1488 3.5 1113
5.03 365 37607 4.3 1623 3.3 1237
Ltd 132402 4.7 6233 3.7 4898
1st 125,000lb cow Snr & Grand Champion 2011 Southern Spring National.
Rayverley Briana Milan-ET EX2E 6SBC
6.03 365 27075 3.4 928 3.2 862

Rainyridge Tony Beauty EX5E 9SBC
10.05 365 29081 3.5 1005 3.1 913
Life 199869 3.3 6592 3.2 6455
2x Supreme Champion WDE
4x All-Canadian Mature Cow.
3x All-American Aged Cow.
Nolstein International Cow of the Year 1999.
Nom. Queen of the Breed 2004.
Despics Tempo Diane VG85

WORLD WIDE SIRES EVOLUTION Sale

Lot 15

MARIO PARK UNDENIED ALLIE-ET

2nd dam: Kingsway Sanchez Arangatang EX95-2E

DOB: 14/7/19 HB: 2090385 ACCOUNT: M & J POLSON

sire
OUR-FAVORITE UNDENIED-ET VG87
12/19 GTPI+2098. PTAT+4.03
(Solomon x Atwood x Shottle)

dam
MARIO PARK GOLDWYN ALLIE-IMP-ET
GP83 (1st lact)
2 2609 76 2.9 86 3.3 80 cont
Has 11 VG full sisters in Canada.

4th dam: Kingsway Terrason Allie EX95-2E

BRAEDALE GOLDWYN GP

2nd dam
KINGSWAY SANCHEZ ARANGATANG EX95-2E
6SBC

1.1	10641	378	3.6	467	4.4	334
3.4	11036	377	3.4	457	4.1	305
4.4	12337	426	3.5	539	4.4	305
6.1	16099	539	3.4	768	4.8	365

5th Generation EX
Grand Champion Quinte EX2013.
3rd 4yo Royal Winter Fair 2014.
5th Aged Cow Royal Winter Fair 2015.
Hon Mention All-Canadian 4yo 2014.
2 EX & 18 VG Dtrs including:
Kingsway Goldchip Arabella EX92

GEN-MARK STMATIC SANCHEZ EX94

3rd dam
KINGSWAY DUNDEE ABRA CADABRA EX90
21SBC
2.2 10118 342 3.4 397 3.9 365
10 EX & 19 VG Dtrs.
All-Canadian Summer Yearling 2007.
All-Canadian 4H Calf 2006.
1st Yearling Royal Winter Fair 2007.

Dtrs include:
Kingsway Goldwyn Artichoke EX94
1st Yearling World Dairy Expo 2012.
Kingsway Goldwyn Abba Dabba EX95
Grand Champion Autumn Opportunity 2013.
Kingsway Goldwyn Abrakazoo EX92
Dam of Kingsway Sanchez Armadillo EX95

4th-9th dam
Kingsway Terrason Allie EX95-2E
6.2 16915 574 3.4 785 4.4 365
All-Ontario 4yo 2007.
Hon Mention All-Canadian Cow 2009.
Res Champion Cow Ontario Discovery 2007 & 2009.

Kingsway Progress Ashley EX 7SBC
Nelcam Tab Astra EX3E 6SBC
Nelcam Prestar Astra VG88 3SBC
Nelcam Count Alice EX
Nelcam Leader Astra EX 2SBC

HOLSTEIN IDW SPECIALS

IDW SPECIALS VOUCHER

For every unit of WWS IDW Specials ordered during the specials timeframe, you will receive a voucher for the same number of units, entitling you to:

25% OFF BULLS LISTED AT LESS THAN $50 RRP, or

15% OFF BULLS LISTED AT $50 RRP OR HIGHER.

HUEY
2790 TPI
6.5% SCE

TATOO
+3.27 UDC
6.8% SCE

HANCOCK
+4.10 PTAT
+3.56 UDC

MOEMONEY
+0.14%F
+0.09%P
6.0% SCE

DOC
+3.90 PTAT
+0.4 DPR

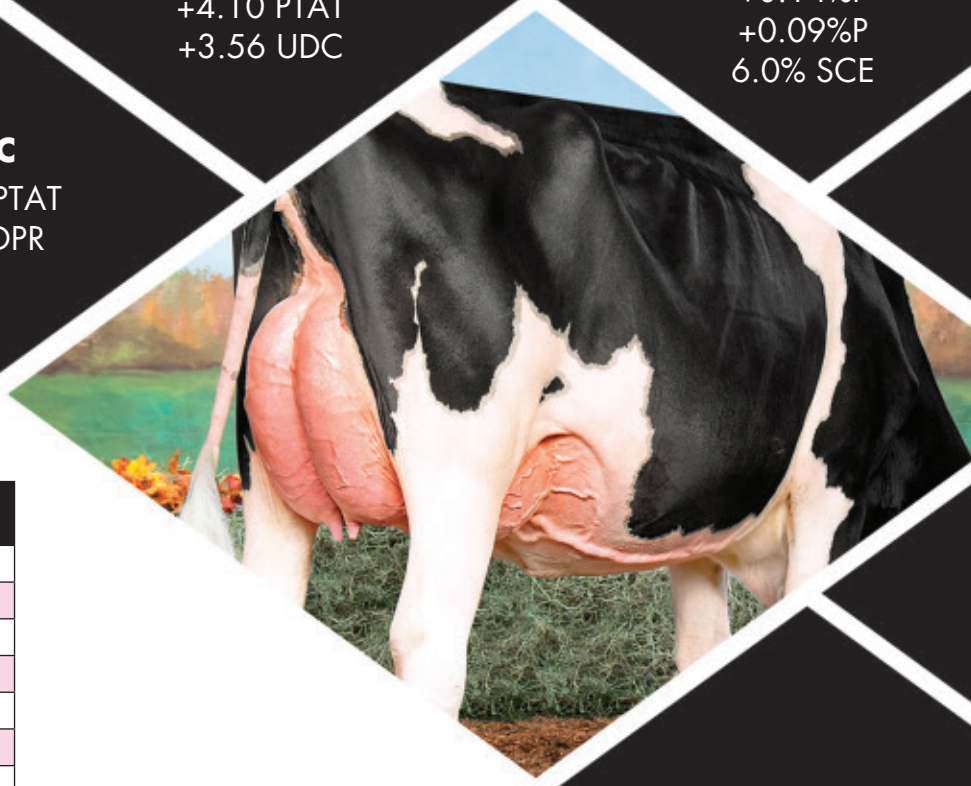

Vouchers valid until 30th June 2020.

Purchase a min of 10 units, offer available while stocks last or 28th Feb 2020.

CODE	NAME	2019 RRP	2020 IDW
250HO12961	DOC	$34	$26
550HO12961	DOC-XY	$80	$70
250HO14579	HANCOCK	$40	$26
550HO14579	HANCOCK-XY	$75	$70
7HO13839	TATOO	$34	$28
507HO13839	TATOO-XY	$80	$70
7HO14125	HUEY	$50	$28
507HO14125	HUEY-XY	$100	$70
250HO14048	MOEMONEY	$24	$18
559HO14048	MOEMONEY-XY	$75	$65

Source: 12-19 CDCB & HA Genetic Evaluation

WWS
BY DESIGN...NOT CHANCE

Experience the Difference.

WORLD WIDE SIRES
PO Box 7538 • Shepparton • 3632 Victoria
Phone (03) 5831 5559 • Fax (03) 5822 0005
info@wwsaustralia.com • **www.wwsires.com**

N GEN™

THE BREED'S *Elite* FOR THE NEXT GENERATION!

LEGACY A2

7HO14250 PINE-TREE CW LEGACY-ET
FRAZZLED X YODER X LIQUID GOLD

- +2898 TPI +1090 NM$ +343 BPI
- COMPONENT SPECIALIST: +172 COMBINED SOLIDS
- HEALTHY LONG LASTING COWS: +8.7 PL
- FULL SISTER IS FRESH WITH A LONG LIST OF ADMIRERS

MAGNITUDE

7HO14792 PLAIN-KNOLL SI MAGNITUDE-ET
CASPER X LYLAS X NUMERO UNO

- +2891 TPI +989 NM +350 BPI
- INCREDIBLE PERFECTION:
  - OUTCROSS
  - PRODUCTION
  - HEALTH
  - TYPE

RENEGADE

250HO14134 S-S-I PR RENEGADE-ET
JALTAOAK X MILLINGTON X DAVINCI

- +2869 TPI +966 NM$ +273 BPI
- EXTREME COMPONENTS: +178 COMBINED SOLIDS
- +2.16 PTAT, STRENGTH OF FRAME AND DESIREABLE TEAT LENGTH
- BLACK OUTCROSS SIRE WITH GREAT FERTILITY: +1.9 DPR

ALL THREE OF THESE SIRES, ALONG WITH 7HO14859 **MAXIMUS** AND 7HO14364 **EISAKU**, ARE AVAILABLE WITHIN THE N GEN PROGRAM. CONDITIONS APPLY. SEE YOUR WWS REP FOR MORE DETAILS.

WWS
BY DESIGN...NOT CHANCE

WORLD WIDE SIRES

PO Box 7538 • Shepparton • 3632 Victoria
Phone (03) 5831 5559 • Fax (03) 5822 0005
info@wwsaustralia.com • **www.wwsires.com**

Lot 16

WORLD WIDE SIRES EVOLUTION Sale

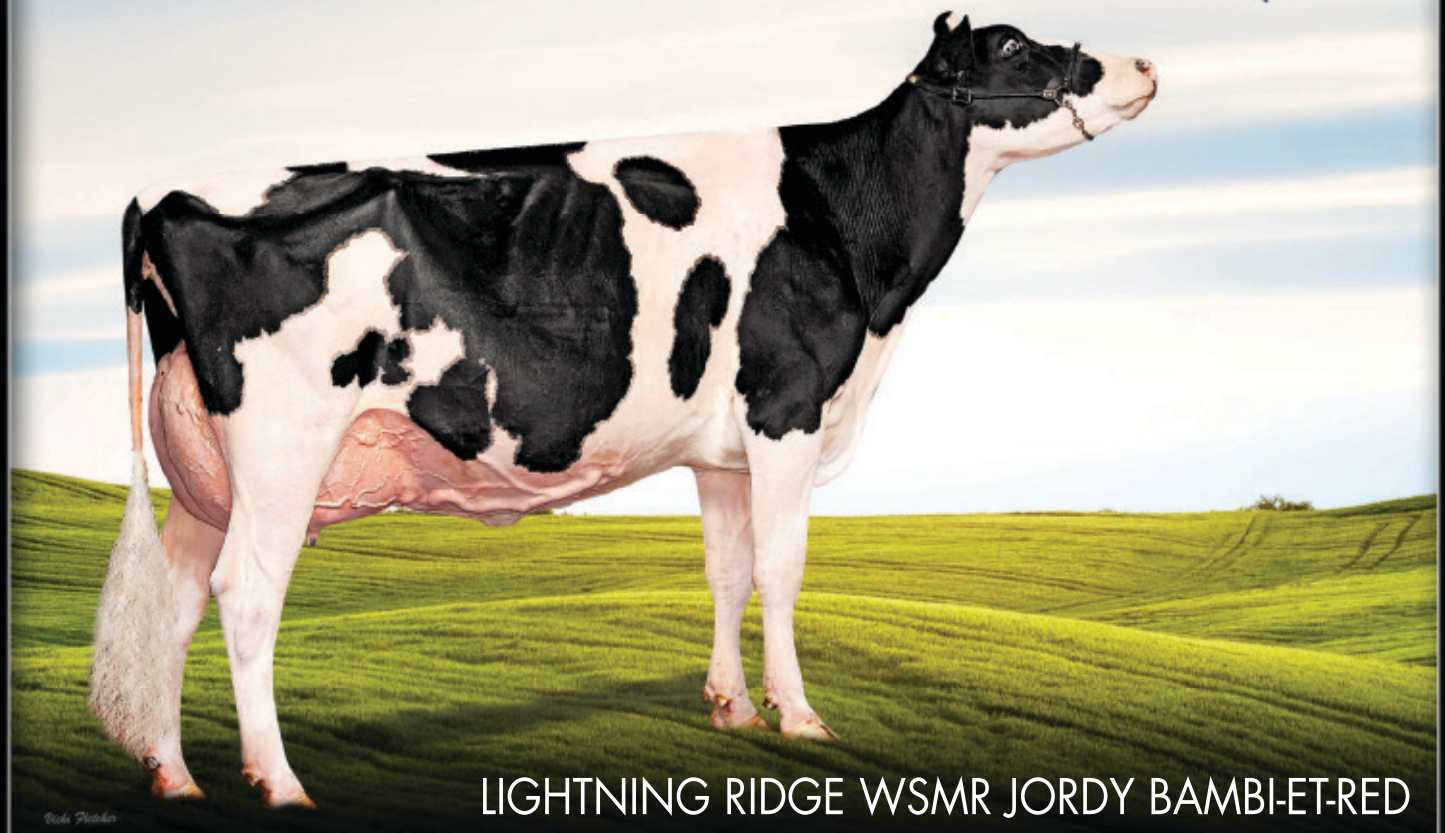

LIGHTNING RIDGE WSMR JORDY BAMBI-ET-RED

2nd dam: Aingers Advent Bambi-RC EX94

DOB: 10/7/19 HB: 2085222 ACCOUNT: DECLAN PATTEN & BRAD SALMON

FROM WINNING STATE OFC 2YO 2019

sire
CYCLE MCGUCCI JORDY-RED
12/19 GTPI+1863. PTAT+3.43 Mam+2.87

dam
COOMBOONA APPLES A BAMBI-IMP-ET-RED
VG86-1st lact
Winning 2yo South Australian State OFC 2019

DYMENTHOLM MR APPLES AVALANCHE

2nd dam
AINGERS ADVENT BAMBI-RC EX94
3.11 12829 4.6 585 4.2 540 350
Intermediate Champion Ryal winter Fair 2013.
Grand Champion Kemptville 2013.
All Canadian Snr 3yo 2013.

KHW KITE ADVENT-RED EX94

3rd dam
AINGERS HIMETRO BRIANNA VG85
6.3 13880 3.7 507 3.6 495 305

5th dam: Aingers Messenger Betsy VG87
6th dam: KMH Jolt Bonnie VG87
8th-12th dam:
Howard-Home Blackstar Bev VG88
Howard-Home Valiant Bev VG88
Howard-Home Warden Beverly VG85
Howard-Home Tempo Betsy VG88
Howard-Home Tobies Betsy EX90-3E

WORLD WIDE SIRES EVOLUTION Sale

Lot 17

3rd dam: Snowbiz N Uno Lena-ET EX91
LOT: Vala Suits Ladylynn-ET-PC (g)

VALA SUITS LADYLYNN-ET-PC (g)

DOB: 10/9/18 HB: 2053965 ACCOUNT: VALA HOLSTEINS

sire
COOMBOONA OCEAN SUITS 1-PP
12/19 BPI+260 HWI+207 TWI+237 ASI+155

VALA HOLSTEINS

GPA LPI +2942 BPI+215

dam
COOMBOONA MODESTY LADYLYN-IMP-ET
GLPI +3039
+973M, +67F +0.27%, +44P +0.10%
12/19 BPI +236 HWI +210 TWI +220

BACON-HILL PETY MODESTY-ET

2nd dam
OCONNORS EVENT LADY LUCK-ET VG86

2.3	11094	402	3.6	494	4.5	326
3.3	13316	466	3.5	565	4.2	305

12/19 GLPI +3053, +49 Fat +0.30%
11 Generations EX & VG

Full sister –
OCONNORS VOGUE MAIN TIME EX
12/19 GLPI +3102, 94% Rel.

STANTONS MAIN EVENT-ET EX

3rd dam
SNOWBIZ N UNO LENA-ET EX91 4SBC

2.2	13059	419	3.2	510	3.9	365
3.11	18644	619	3.3	775	4.2	365
5.1	19975	691	3.5	723	3.6	365

2 EX & 5 VG Dtrs.

4th-12th dam:
Freurehaven FGS Lucy VG86 7SBC

4.10	19804	613	3.1	678	3.4	362

2 EX & 7 VG Dtrs
Freurehaven Shottle Lautella VG89 11SBC

3	20512	651	3.2	791	3.9	365

4 EX & 4 VG Dtrs
Freurehaven Lautella Bolton EX92 6SBC

4.1	18899	613	3.2	746	3.9	365

Comestar Lautella Goldwyn VG87 9SBC

4.1	20952	696	3.3	895	4.3	365

Comestar Lautelma Igniter VG89 2 SBC

4.2	22591	784	3.5	1063	4.7	365

Comestar Lautelle Emerson VG 2 SBC
Comestar Lausan Black VG87 23SBC
Comestar Laurie Sheik VG88 23SBC
Elysa Anthony Lea EX 15SBC

2nd dam: Oconnors Levent Lady Luck-ET VG86

3rd dam: Snowbiz N Uno Lena-ET EX91

Lot 18

WORLD WIDE SIRES EVOLUTION Sale

EMU BANKS MODESTY WINTERSTAR 9274 (g)

2nd dam: Gillette Roumare Winter Star EX91-2E

DOB: 11/3/18 HB: 2048517 ACCOUNT: BJ & JL DICKSON

AI 30/5/19 WESTCOAST PERSEUS
P/W Holstein Bull. PTIC due 26/3/20

sire
BACON-HILL PETY MODESY VG86
12/19 BPI+160 HWI+162 TWI+156

dam
EMU BANKS SHOTGLASS WINTERSTAR 7689-IMP-ET VG85

2.8	8760	290	3.31	298	3.40	284	103
3.7	10334	344	3.33	341	3.30	305	113
2L	20000	666	3.33	678	3.39		

Maternal sister to:
NY-SPRINGLAWN-I BENLAND WINTER EX

3.2	15040	517	3.4	579	3.9	365

BUTZ-BUTLER SHOTGLASS-ET EX91

2nd dam
GILLETTE ROUMARE WINTER STAR-ET EX91-2E

2.2	22106	704	3.2	892	4.0	365
5.1	17747	537	3.0	618	3.5	365
6.7	17466	544	3.1	575	3.3	365
8.6	17881	530	3.0	695	3.9	365

Lifetime: 103,979 litres, 3386 kgs prot, 3982 kgs fat.

ROUMARE

3rd dam
GILLETTE ELEGANT 2ND WIND-ET VG87 3SBC

2.0	20997	615	2.9	628	3.0	365
4.0	20747	612	2.9	619	3.0	365

3rd dam: Gillette Elegant 2nd Wind-ET VG87

4th-12th dam
Gillette Blitz 2nd Wind VG88 73SBC

2.2	17734	536	3.0	645	3.6	365

Holstein Canada Cowof the Year 2011.
5 EX & 39 VG Dtrs. 7 EX Sons
Braedale Second Cut VG86 23SBC
Braedale Gypsy Grand VG88 37SBC
Holstein Canada Cow of the Year 2003.
Braedale Moonriver GP83
Sunnylodge Chief Vick VG86 31SBC
Sunnylodge Elevation Jan VG87 13SBC
Sunnylodge Jane Sheik VG85 4SBC
Sunylodge Fond Vickie VG85 2SBC
Sunnylodge Janice VG 4SBC

WORLD WIDE SIRES EVOLUTION Sale

Lot 19

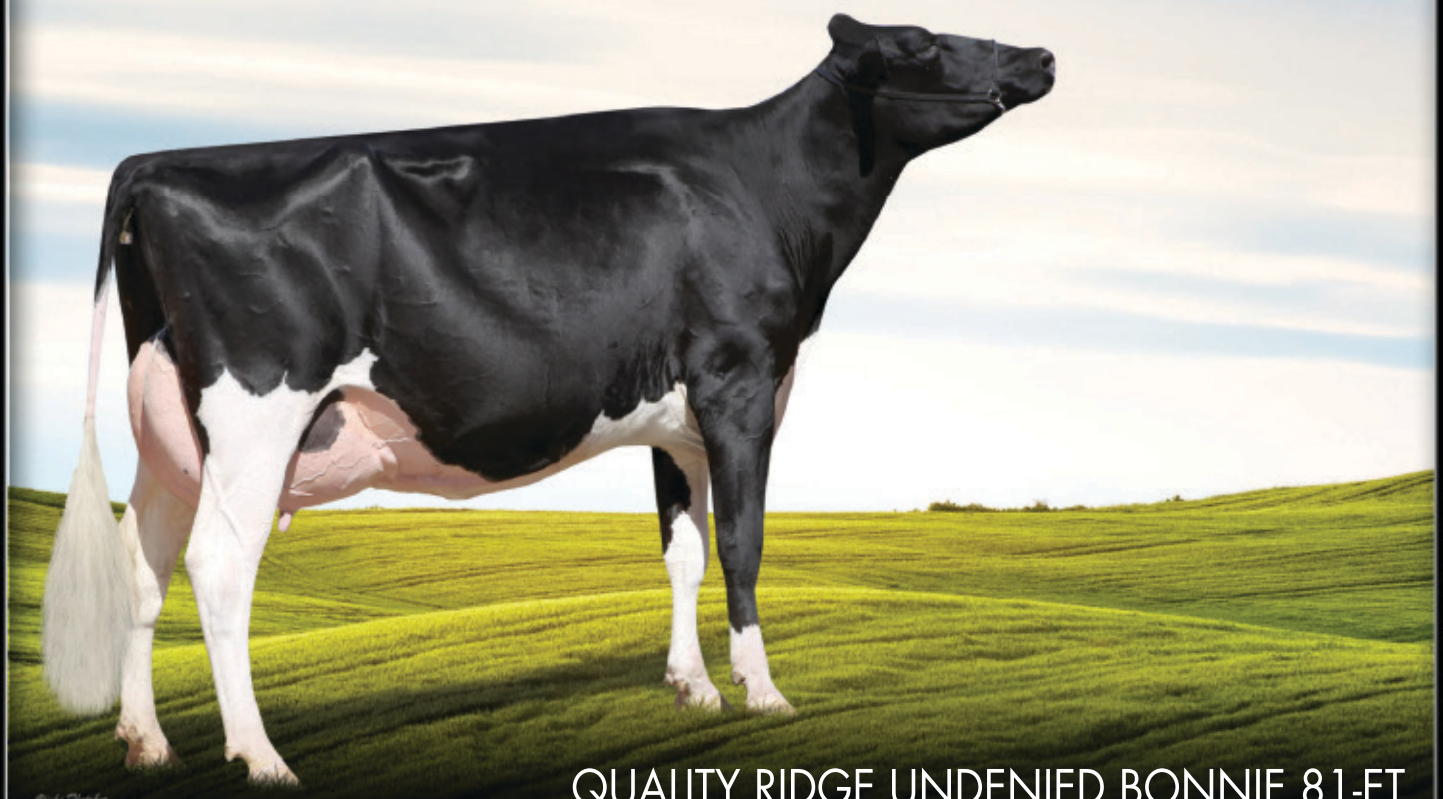

QUALITY RIDGE UNDENIED BONNIE 81-ET

2nd dam: Pooley Bridge Goldwyn Bonny 2-ET VG89

DOB: 10/2/19 HB: PENDING ACCOUNT: QUALITY RIDGE (J & B FISHER), GIRGARRE

sire
OUR-FAVORITE UNDENIED-ET VG87
12/19 GTPI+2098. PTAT+4.03
(Solomon x Atwood x Shottle)

dam
ASHBURY DAMION BONNIE-ET VG88
1st 2.5yrs in milk, Senior Champion & Grand Champion National All Breeds Youth Show IDW 2013.
Dam of **Quality Ridge Aftershock Bonnie, VG87**

Dam: Ashbury Damion Bonnie-ET VG88

3 Generations of IDW Grand Champions

ERBACRES DAMION EX96

2nd dam
POOLEY BRIDGE GOLDWYN BONNY 2-ET VG89 SBC
1st 2.5yrs in milk, Senior Champion & Grand Champion National All Breeds Youth Show IDW 2009.
Intermediate Champion Western District Feature Show and Victorian State Fair 2009.
1st 4yrs Melbourne Royal 2009.

3rd dam: Fairvale Jed Bonnie 94-ET EX1E

BRAEDALE GOLDWYN GP

3rd dam
FAIRVALE JED BONNIE 94-ET EX1E 8SBC 2XEP 1XM 1XF 1XP LIFE 1

4.1	11891	396	3.33	533	4.48	305	159
5.7	12410	423	3.41	532	4.29	305	155
9.11	12644	405	3.20	565	4.47	305	131
5L	71095	2444	3.44	3226	4.54		

Grand Champion IDW 2005 & 2007.
The only cow to win at IDW 7yrs in succession.
All Australian 5yo 2004.

Daughters include –
Fraeland Goldwyn Bonnie-ET EX95-3E-CAN SBC
8.11 18557 647 3.5 805 4.3 365
101,308 litres - 3848 kgsP - 4819 kgsF lifetime

4th-6th dam
Fairvale Lincoln Bonnie 55 EX3E 7SBC
In milk winner Tas State Fair.
IDW twice Sydney Royal & Adelaide Royal.
Fairvale Speckles Bonnie 35 VG85
Fairvale Triumph Bonnie 6 VG85 SBC
Grand Champion Launceston National, etc.

Lot 20

WORLD WIDE SIRES EVOLUTION Sale

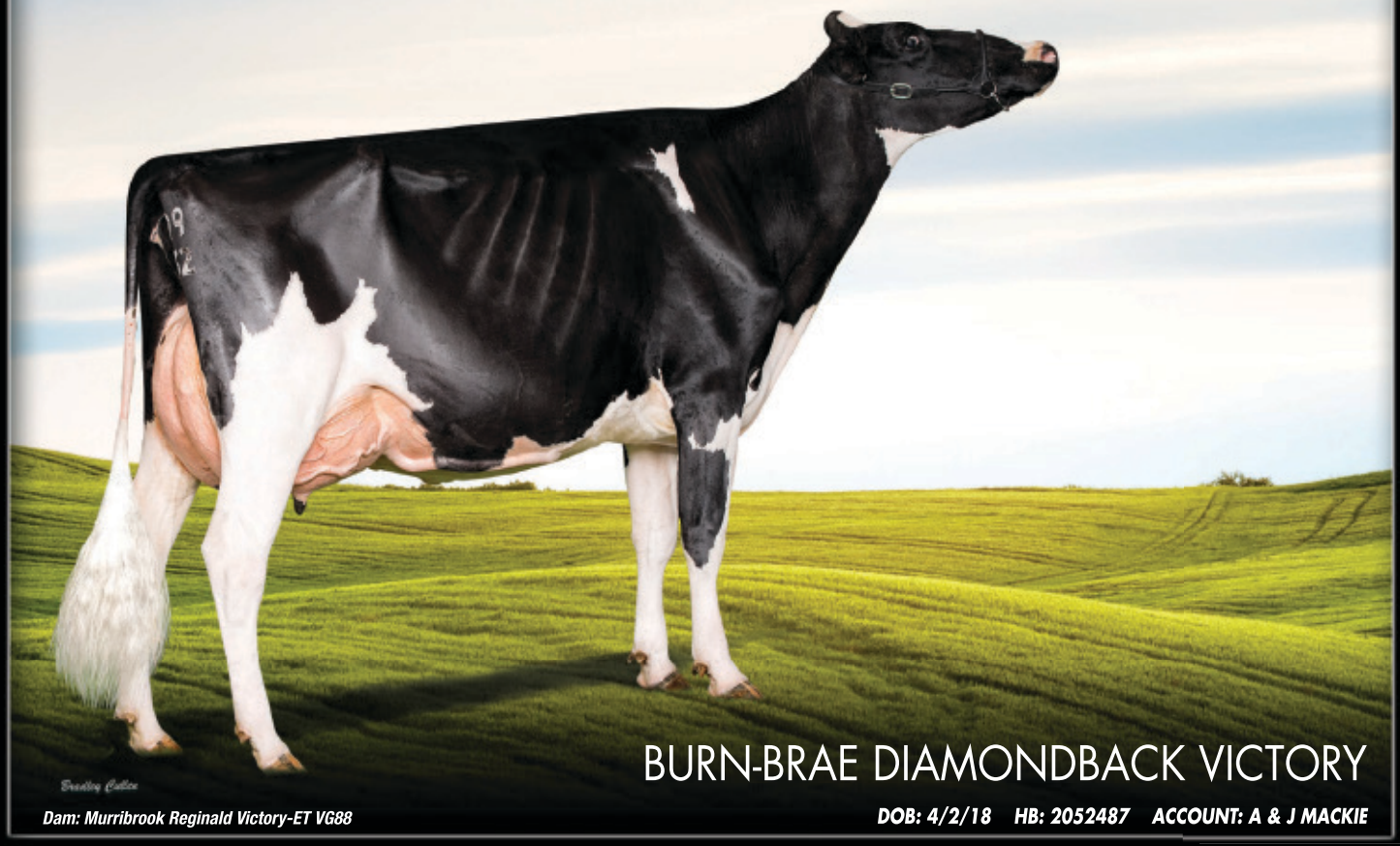

BURN-BRAE DIAMONDBACK VICTORY

Dam: Murribrook Reginald Victory-ET VG88

DOB: 4/2/18 HB: 2052487 ACCOUNT: A & J MACKIE

AI 7/10/19 DEALMAKER (Sexed)

sire
MR D APPLE DIAMONDBACK EX93
12/19 GTPI+1991. PTAT+3.23 Mam+2.97
(Doorman x Talent)

dam
MURRIBROOK REGINALD VICTORY-ET VG88 EX Mam
6th GENERATION EX & VG

29	8754	299	3.4	361	4.1	305	
44	7984	262	3.3	325	4.1	195	cont

1st 3yrs & Intermediate Champion Victorian winter Fair 2019.

Maternal sisters include:
MURRIBROOK GOLDWYN VERBENA EX92

3.2	13801	452	3.3	606	4.4	305	120

Grand Champion NSW State Show 2016 & 2018.
Intermediate Champion Sydney Royal 2013.

REGANCREST REGINALD

2nd dam
STRONGBARK LINJET VICTORY-ET EX90-1E 9SBC

2.2	10517	344	3.27	379	3.60	305	
3.5	14415	450	3.12	549	3.81	305	
8.0	11765	383	3.26	447	3.80	305	96
9.11	10852	336	3.10	405	3.73	305	
4L	56489	1808	3.20	2100	3.72		

HM All-Australian 2yo Dry 2006.
Jnr Champion Sydney Royal 2006.
Intermediate Champion Holstein IDW 2008.
Res Intermediate Champion Holstein IDW 2007.
Dam 5 EX Dtrs.

SUNNYLODGE LINJET EX

3rd dam
STRONGBARK LEADER VICTORY VG88 12SBC

2.8	10298	335	3.25	380	3.69	305	141
3.8	11894	376	3.16	400	3.36	305	162
4.9	11156	370	3.32	275	2.47	305	119
3L	25041	1138	3.25	1098	3.13		

Reserve Champion Cow Sydney Royal 2002.
Best Udder of Show IDW 2002.
Dam of 2 EX & 8 VG dtrs.

Lot 20A

PACKAGE OF 6 EMBRYOS

sire: WALNUTLAWN SIDEKICK (sexed)
dam: BURN-BRAE DIAMONDBACK VICTORY

PROCEEDS DONATED TO CHARITY

4th-6th dam
Meadow Field Starbuck Vicki-ET VG85 4SBC
Dam of 6 VG Dtrs.
Carmar Jetstar Vicki VG89 12SBC
1 EX & 10 VG Dtrs
Intermediate Champion Sydney Royal 1985.
Carmar Linmack Dixie EX3E 6SBC
Champion Cow & Supreme All Breeds Sydney Royal 1980.

sire
DUCKETT CRUSH TATOO-ET
12/19 GTPI+2098. PTAT+3.58 Mam+3.27

dam
FRASER WINDY KAY VG87
6th Generation EX & VG
4.2 10952 355 3.24 550 5.02 305

Same family as:
FRASER LIGHT KAY EX4E
10.11 11285 352 4.1 499 4.4 305

GILLETTE WINDHAMMER-ET EX97

2nd dam
FRASER FINAL KAY EX90-2E
3.0 9767 316 3.24 376 3.85 305
Jnr Champion Holstein Show IDW 2010

Maternal sister to:
FRASER PATRIOT KAY EX92
4.10 10376 331 3.2 373 3.6 305

GILLETTE FINAL CUT-ET VG

3rd dam
FRASER ASPEN KAY EX90-2E 2SBC
4.5 8639 273 3.16 349 4.04 305
6.0 9050 291 3.22 390 4.31 305
7.5 11935 360 3.02 426 3.57 305
6L 59727 1907 3.19 2341 3.92
2 EX & 2 VG Dtrs

4th-6th dam
Fraser Rodney Kay VG86
Fraser Inspiration Kay VG85
Bon Kakui Ted Kay VG86 5SBC

Lot 22

WORLD WIDE SIRES EVOLUTION Sale

WALDNC UNIX VALANA-IMP-ET

Dam: Jacobs Atwood Vedette EX95-2E

DOB: 5/9/18 HB: 2055761 ACCOUNT: CHERRYLOCK CATTLE CO.

sire
CROTEAU LESPERRON UNIX, EX96
12/19 GLPI+2936. +937m +13 Type +13 Mam

dam
JACOBS ATWOOD VEDETTE EX95-2E

5.1	11588	3.5	409	4.8	553	305
4.0	11988	3.3	395	4.5	534	305
3.0	12269	3.4	420	4.6	564	305
2.0	9535	3.8	360	4.9	488	298

1st Jnr 3yo Royal Winter Fair 2014.
1st Jnr 3yo & Res Int Champion WDE 2014.
All-Canadian Jnr 3yo 2014.
All-American Jnr 3yo 2014.

Dam of:
JACOBS DOORMAN VESTA VG88-2YRS

MAPLE-DOWNS-I GW ATWOOD-ET EX

2nd dam
JACOBS ALLEN VOLTIGE VG86

5.5	11895	3.4	400	3.3	392	260
4.5	14145	3.2	458	3.5	490	305
3.5	11081	3.5	390	3.8	418	305
2.5	9423	3.6	342	3.8	356	305

Family members include –
JACOBS SPIRIT VALSIE EX92
1st 4yo Royal Winter Fair 2005.
JACOBS GOLDWYN VALANA EX95
HM Champion Royal Winter Fair 2014, etc.

CANYON BREEZE ALLEN VG

3rd dam
JACOBS LEDUC VOLLAGE EX90

6.7	7523	2.8	207	3.7	281	163
5.2	15836	3.2	513	3.3	524	305
3.6	11888	3.5	412	3.5	412	305
2.5	9945	3.5	348	3.2	315	305

Res Grand Champion Portneuf 2004.
Res All-Quebec 2yo 2003.

4th dam
Jacobs Jubilee Valse EX-2E 7SBC
Dam of 2 EX & 7 VG Dtrs.

LOT: Waldnc Unix Valana-Imp-ET

2nd dam: Jacobs Spirit Valsie EX92-2E

Jacobs Goldwyn Valana EX95

WORLD WIDE SIRES EVOLUTION Sale

Lot 23

Fraeland Goldwyn Bonnie-ET EX95 SBC
Fraeland Doorman Bonnie EX92
Fraeland Black Beauty VG89-3YR
3rd Snr 2yo Royal Winter Fair 2018

EASTVIEW DEVOUR BON-ET

DOB: 8/8/18 HB: PENDING ACCOUNT: EASTVIEW HOLSTEINS - S & P ROBINSON

sire
MR DANIELLE DEVOUR-ET-RDC
12/19 GTPI+2065. PTAT+3.26 Mam+3.79
(Octane x EX 94 Destry x EX 94 Talent x Apple EX 96)

dam
FAIRVALE ADVENT BONNIE 3-ET-RDC VG88 SBC

2.2	7340	231	3.15	310	4.22	305
3.7	9614	318	3.31	439	4.57	305
4.11	11844	377	3.18	515	4.35	305
5.11	9959	326	3.27	484	4.86	305
7.3	6023	192	3.19	349	5.79	210
5L	49422	1626	3.29	2322	4.70	

3 in milk dtrs - 1 EX & 2 VG Dtrs

KHW KITE ADVENT-ET-RED EX94

2nd dam
BLUECHIP DERRY BONNIE-ET EX94-3E 9SBC

2.4	8205	270	3.29	325	3.96	305	104
4.7	14807	479	3.23	616	4.16	305	119
6.4	12314	398	3.23	563	4.57	305	111
7.8	13552	443	3.27	563	4.15	305	112
9.8	14509	439	3.03	608	4.19	305	116
5L	94523	3297	3.49	4273	4.52		

3rd 5yrs IDW 2010
Dam of 10 VG Dtrs with 2 on VG89 and 5 on VG88

REGANCREST EMORY DERRY-ET EX94

3rd dam
FAIRVALE JED BONNIE 94-ET EX1E 8SBC 2XEP 1XM 1XF 1XP LIFE 1

4.1	11891	396	3.33	533	4.48	305	159
5.7	12410	423	3.41	532	4.29	305	155
9.11	12644	405	3.20	565	4.47	305	131
5L	71095	2444	3.44	3226	4.54		

Grand Champion IDW 2005 & 2007
The only cow to win at IDW 7yrs in succession
All Australian 5yo 2004

Daughters include –
FRAELAND GOLDWYN BONNIE-ET EX95-3E-CAN 3SBC

8.11	18557	647	3.5	805	4.3	365

106,676 litres - 3973 kgsP - 4976 kgsF lifetime

4th-6th dam
Fairvale Lincoln Bonnie 55 EX3E 7SBC
In milk winner Tas State Fair.
IDW twice Sydney Royal & Adelaide Royal.
Fairvale Speckles Bonnie 35 VG85
Fairvale Triumph Bonnie 6 VG85 SBC
Grand Champion Launceston National, etc.

Lot 24

WORLD WIDE SIRES EVOLUTION Sale

LIGHTNING RIDGE WSMR JORDY CALLI-IMP-ET-RED

2nd dam: L-Maples Hvezda Calli-Red EX94

DOB: 2/7/19 HB: 2085022 ACCOUNT: BRAD SALMON

sire
CYCLE MCGUCCI JORDY-RED
12/19 GTPI+1863. PTAT+3.43 Mam+2.87

dam
BUDJON-VAIL HP CHRIS-ET-RED-DPF-BLF GP84-2YR
2.2 6870 241 3.5 206 3.0 262

LUCK-E AWESOME-RED

2nd dam
L-MAPLES HVEZDA CALLI-RED EX94
2 11843 393 3.3 397 3.4 349
3.2 17014 539 3.2 634 3.7 365
Grand Champion R&W Royal Winter Fair 2015.
Jnr Champion All American R&W Show 2013.
1st World Dairy Expo 3 times.

ORBE-VIEW S STRM HVEZDA-ET

3rd dam
L-MAPLES ADVENT CAIT-RED EX91
2.3 9557 307 3.2 326 3.4 305
4.6 11576 373 3.2 351 3.0 305
Grand Champion Midwest Summer R&W Show 2012.

4th dam: L-Maples R Candy-RED EX91-3E
All American R&W Spring Calf 2002
Lifetime: 122,110 litres - 3427kgs protein - 4299 kgs fat
5th dam: Elmoak Magnum Candice-RED VG86

WORLD WIDE SIRES EVOLUTION Sale

Lot 25

WINDY VALE UNSTOPABULL ANGLE-IMP-ET-RED

MS Apples Uno Armana-ET EX94

DOB: 22/4/19 HB: 2087570 ACCOUNT: CJ & KA ROYANS

sire
RIVERDOWN UNSTOPABULL-RED
12/19 GLPI+3000. +15 Type +15 Mam

dam
MS JACOBY ANGLE-ET
8/19 PTAT +3.59

CYCLE DOORMAN JACOBY-ET EX92

2nd dam
MS APPLES UNO ARMANA-ET-RDC EX94
2.4 29156 968 3.3 1387 4.5 365 lbs
1st Genetic Award Jnr 3yo WDE Jnr Show 2016.
Sold at auction for $137,000 in 2013.
Has four sons in AI including Arvis SBCRC and Aple Pie Red.
Has sold over US$150,000 in embryos world-wide.
8 Generations of Excellent dams

AMIGHETTI NUMERO UNO-ET

3rd dam
KHW REGIMENT APPLE-RED EX96 DOM SBC
2.2 28931 1034 3.6 1296 4.5 365 lbs
4.1 35750 1314 3.7 1682 4.7 365
5.3 30800 1213 3.9 1527 5.0 365
Sold for $1million.
All American Jnr 2yo 2006.
Res All Canadian R&W Mature Cow 2009.
Res Grand Royal R&W 2009.
1st Jnr 2yo World Dairy Expo 2006.
1st 5yo R&W 2009.
Grand Champion R&W Cow World Dairy Expo

Maternal brother:
KHW KITE ADVENT RED
Premier Sire 2011 International R&W Show

3rd dam: KHW Regiment Apple-Red EX96

4th-9th dam
Kamps-Hollow Altitude-ET EX95-2E
7.0 39690 1849 4.7 1385 3.5 265 lbs
2009 Holstein International most influential red or red carrier cow of the breed.

Clover-Mist Alisha-ET EX93-3E DOM SBCRC
Clover-Mist Augy Star-ET EX94-4E DOM SBCRC
D-R-A August EX96 EEEE 4E DOM
D-R-A Ideal Precious Leader EX90-2E

Lot 26

WORLD WIDE SIRES EVOLUTION Sale

VALA BOUYANCY CHANDIE-ET-PF (g)

3rd dam: Larcrest Chenoa-ET VG87
LOT: Vala Bouyancy Chandie-ET-PF (g)

DOB: 9/4/18 HB: 2047306 ACCOUNT: VALA HOLSTEINS

sire
COOMBOONA SUPERSHOT BOUYANCY (IMP.ET) A2A2
12/19 BPI+273 HWI+245 TWI+268
(Supershot x Earnhardt)

VALA HOLSTEINS

GPA LPI+2909
+1428 Milk, +48 Fat, +60 Prot +0.10%

PTIC due 2/6/20
TLG MIRAND-PP (sexed)

dam
COOMBOONA ALTAHOTROD CHANDA-IMP-ET GP83
2.3 9497 289 3.04 276 2.91 301 110
GPA LPI +3007
+1545M, +63 Fat, +63 Prot.

GLEN-D-HAVEN ALTAHOTROD
BPI+284

2nd dam
LARCREST MS CHANDA-ET VG@2yrs 2SBC
2.5 10288 332 3.2 420 4.1 305
3 VG Dtrs.
Dtrs sold to $180,000
22 sons in AI.
8 Generations EX & VG

ROYLANE SOCRA ROBUST-ET VG

3rd dam
LARCREST CHENOA-ET VG87 SBC
2.4 16298 571 3.5 674 4.1 365
by Planet

4th dam: Larcrest Crimson-ET EX93-2E

4th-9th dam:
Larcrest Crimson-ET EX93-2E DOM 4SBC
5.2 45390 1709 3.7 2447 5.3 365 lbs
Global Cow of the Year 2016.
Granddam of Commander.
Larcrest Cosmopolitan VG87 GMD DOM
2.4 30931 1120 3.6 1261 4.1 365
Former No. 1 Cow of the World GTPI.
Larcrest Oside Champagne EX90 EX-MS
2.3 29110 1077 3.7 1322 4.5 365 2x
Larcrest Juror Chanel EX93-3E
5.1 41200 356 3.3 1750 4.2 365
Larcrest Lindy Chandra VG85
Larcrest Inspiration Carly VG87

sire
WOODCREST KING DOC EX
12/19 GTPI +2588. +1538m +71f +53p. PTAT+3.90 Mam+2.79

dam
BLUECHIP LR BRADNICK TOPSY-ET VG88
Supreme exhibit at this years Heytesbury Show

REGANCREST-GV S BRADNICK-ET EX96

2nd dam
LIGHTNING RIDGE ATWOOD TOPSY-ET EX92-2E 1*

3.2	11375	374	3.29	402	3.53	283	106
1L	11375	374	3.29	402	3.53		

1st Yearling & Res Jnr Champion Melbourne Roylal 2012.
3rd 2yrs in milk IDW 2014.
4th 3yrs in milk IDW 2015.
1st 4yrs in milk & 1st Best Udder of class IDW 2016.
Dam of 3 VG Dtrs.

MAPLE-DOWNS-I G W ATWOOD-ET EX

3rd dam
RYANNA ALLEN TOPSY EX94-2E 4SBC

2.0	5804	193	3.33	206	3.55	305	95
3.3	7668	250	3.26	259	3.38	305	105
4.9	11133	358	3.22	351	3.15	305	116
6.0	10430	350	3.36	368	3.53	305	108
8.4	12524	403	3.22	482	3.85	305	110
M	16576	522	3.2	492	3.0	305	114

AA Mature Cow CrazyCow Photo Competition 2010.
Champion Cow Vic State Fair 2009.
3rd 6yrs in milk IDW 2009.
Mature Cow Semex HFAA OFC 2008 (statewide)
3rd 3yrs in milk IDW 2005.
1st Aged Cow Dry Melbourne Royal 2010.
All Australasian Aged Cow All Breeds 2010.
2nd Aged Cow in milk and HM Champion Cow IDW 2011.
All Australian Aged Cow 2011.

4th dam: Ryanna Sam Topsy VG87 5SBC
5th dam: Ryanna Meadowlake Topsy VG85

Lot 28

WORLD WIDE SIRES EVOLUTION Sale

VALA MAVERICK LUCY-ET-PF (g)

3rd dam: Harvue Dundee Foxy-ET EX92-2E
2nd dam: Harvue Goldwyn Foxy Lady-ET EX94-2E

DOB: 14/4/18 HB: 2046963 ACCOUNT: VALA HOLSTEINS

VALA HOLSTEINS

PTIC due 17/5/20
TLG Mirand-PP (sexed)

sire
COOMBOONA SATISFACTION MAVERICK-ET
12/19 BPI+196 HWI+154 TWI+259
(Satisfaction x 5th gen EX Atwood)

dam
COOMBOONA BRAXTON LADY-IMP-ET VG85
9 Generations EX & VG
2.4 8546 276 3.23 313 3.66 265
Has 4 EX maternal sister to EX94

REGANCREST S BRAXTON-ET EX95

2nd dam
HARVUE GOLDWYN FOXY LADY-ET EX94-2E
4.10 30440 909 3.0 1293 4.2 296
5.9 40060 1221 3.0 1569 3.9 365
7.3 42560 1407 3.3 1795 4.2 365

BRAEDALE GOLDWYN GP

3rd dam
HARVUE DUNDEE FOXY-ET EX92-2E
2.6 13585 406 3.0 483 3.6 365
4.8 19890 615 3.1 738 3.7 365
6.11 16647 528 3.2 603 3.6 352

LOT: Vala Maverick Lucy-ET-PF (g)

4th dam: Harvue Roy Frosty EX97-3E

4th-9th dam:
Harvue Roy Frosty EX97-3E GMD 4SBC
5.7 44713 1248 2.8 2222 5.0 365
Grand Champion WDE 2009 & 2010, etc.
Harvue Sam Heidi EX93-3E DOM
Harvue Skybuck Harmony VG88
Harvue Melvin Hallie VG86
Harvue Bell Harrison VG86 GMD DOM
Harvue Libido Harrison VG87

WORLD WIDE SIRES EVOLUTION Sale

Lot 29

LIGHTNING RIDGE-CMD TATOO BRITTANY

3rd dam: Jacobs Goldwyn Britany-ET EX96-2E

DOB: 7/3/19 HB: 2085227 ACCOUNT: MIAVEL MATIUS, PORTUGAL

sire
DUCKETT CRUSH TATOO-ET
12/19 GTPI+2098. PTAT+3.58 Mam+3.27

dam
LIGHTNING RIDGE-CMD SOLOMON BAMBA

WALNUTLAWN SOLOMON

2nd dam
JACOBS SID BAMBA-ET VG87-3YRS SBC
1.10 11130 369 3.3 504 4.5 365
3.8 14363 458 3.2 661 4.6 365
Full sister:
JACOBS SID BEAUTY EX95
Intermediate Champion WDE 2015
Sold for $170,000 at the 2017 Equinox Sale

PINE TREE SID

3rd dam
JACOBS GOLDWYN BRITANY-ET EX96-2E 15SBC
2.1 10992 359 3.3 432 3.9 308
3.0 9758 362 3.7 455 4.7 302
4.1 16946 557 3.3 660 3.9 365
6.1 18880 589 3.1 760 4.0 352
1st 4yo Royal Winter Fair 2011
3 EX & 35 VG Dtrs

2nd dam: Jacobs Sid Bamba-ET VG87-3YRS

4th-9th dam
Jacobs Jasper Best VG88 21SBC
4.7 18638 616 3.3 741 4.0 336
7 EX & 10 VG Dtrs
Jacobs Storm Bette EX91-2E 6SBC
Cotopierre Lindy Bertha EX2E 25SBC
4 EX & 20 VG Dtrs
Cotopierre Starbuck Bine EX 4SBC
Cotopierre Tempo Bonette EX
Cotopierre Tino Bisquette VG86 2SBC

Lot 30

WORLD WIDE SIRES EVOLUTION Sale

Fairvale Jed Bonnie 94-ET EX1E,
Fairvale Derry Bonnie-ET EX94-3E and
Fairvale Advent Bonnie 3-ET VG88

EASTVIEW MC JORDY BONNIE-ET-RED

DOB: 22/11/17 HB: 2021241 ACCOUNT: SCOTT & PHILIPPA ROBINSON

sire
CYCLE MCGUCCI JORDY-RED
12/19 GTPI+1863. PTAT+3.43 Mam+2.87

AI TO UNSTOPABULL

Maternal sister:
Eastview Contender Bonnie-ET EX90
6.3 9539 277 2.9 346 3.6 305
2nd Aged Cow in milk Adelaide Royal 2018.

dam
FAIRVALE ADVENT BONNIE 3-ET-RDC VG88

2.2	7340	231	3.15	310	4.22	305
3.7	9614	318	3.31	439	4.57	305
4.11	11844	377	3.18	515	4.35	305
5.11	9959	326	3.27	484	4.86	305
4L	43399	1434	3.30	1973	4.55	

1 EX & 2 VG Dtrs
6 Generations EX & VG

KHW KITE ADVENT-ET-RED EX94

2nd dam
BLUECHIP DERRY BONNIE-ET EX94-3E 9SBC

2.4	8205	270	3.29	325	3.96	305	104
4.7	14807	479	3.23	616	4.16	305	119
6.4	12314	398	3.23	563	4.57	305	111
7.8	13552	443	3.27	563	4.15	305	112
9.8	14509	439	3.03	608	4.19	305	116
5L	94523	3297	3.49	4273	4.52		

11 VG Dtrs.
3rd 5yrs in milk IDW 2010.

REGANCREST EMORY DERRY-ET EX94

3rd dam
FAIRVALE JED BONNIE 94-ET EX1E 8SBC 2xEP 1xM 1xF 1xP Life 1

4.1	11891	396	3.33	533	4.48	305	159
5.7	12410	423	3.41	532	4.29	305	155
9.11	12644	405	3.20	565	4.47	305	131
5L	71095	2444	3.44	3226	4.54		

Grand Champion IDW 2005 & 2007.
The only cow to win at IDW 7yrs in succession.
All Austrlaian 5yo 2004.

Daughters include:
FRAELAND GOLDWYN BONNIE-ET EX95-3E-CAN SBC
8.11 18557 647 3.5 805 4.3 365
101,308 litres - 3848 kgsP - 4819 kgsF Lifetime

4th-6th dam
Fairvale Lincoln Bonnie 55 EX3E 7SBC
In milk winner Tas State Fair.
IDW twice Sydney Royal & Adelaide Royal.
Fairvale Speckles Bonnie 35 VG85
Fairvale Triumph Bonnie 6 VG85 SBC
Grand Champion Launceston National, etc.

WORLD WIDE SIRES EVOLUTION Sale

Lot 31

Pooley Bridge Storm Jane 2-Imp-ET VG89 (max)
Lightning Ridge Contender Jane 4-ET EX91

BURN-BRAE SOLOMON JANE

DOB: 30/7/17 HB: 2027256 ACCOUNT: A & J MACKIE

Due April/May PTIC.
BURN-BRAE UNO ROCKET

sire
WALNUTLAWN SOLOMON-ET
12/19 GLPI+2686. +13 Type +13 Mam

dam
LIGHTNING RIDGE APPLE JANE-ET VG86
2.0 6624 237 3.58 291 4.39 305
3.2 8384 299 3.6 362 4.3 365

MR APPLES ARMANI-ET EX

2nd dam
LIGHTNING RIDGE WINDHAMMER JANE 3-ET VG87
5.5 10335 308 2.98 383 3.71 305 102

Sisters include:
LIGHTNING RIDGE CONTENDER JANE 4-ET EX91
Intermediate Champion R&W Victorian Winter Fair, etc.

GILLETTE WINDHAMMER-ET EX97

3rd dam
POOLEY BRIDGE ADVENT JANE 17-ET-RED VG89 4SBC
3.9 10843 342 3.15 442 4.08 305 98
5.7 11699 362 3.09 358 3.06 305 117
3L 35253 1164 3.30 1352 3.84
Dam of 2 EX & 9 VG Dtrs.

4th dam: Pooley Bridge Storm Jane 2-Imp-ET VG89 (max) 4SBC
2.8 10797 363 3.4 425 3.9 365
3.11 11068 395 3.6 442 4.0 365
1st 3yrs in milk IDW 2004.
1st 4yrs in milk, 1st Pen of 3 cows and Honourable Mention Champion Cow IDW 2005.
All-Australian 4yo 2005.
All-Australasian 3yo 2004.
All-Australasian 4yo & Grand Champion Holstein and All Breeds 2005.
Dam of: **Pooley Bridge Luckymike Jane EX**
4.9 11851 404 3.4 500 4.2 305
Res Junior Champion IDW 2008.

5th dam: Romanac Renegade Jane OC EX1E
2.2 8178 243 3.0 304 3.7 305
3.2 11097 330 3.0 402 3.6 305
4.7 11641 341 2.9 405 3.5 305
5.10 12495 360 2.9 449 3.6 305
7.1 12679 380 3.0 466 3.7 305
8.11 9386 263 2.8 352 3.8 305
1st 2yrs in milk Christchurch 1993.
1st 3yrs in milk, Res Champion Cow & Supreme Cow All Breeds NZ Royal 1994.
1st 6yrs in milk, Champion Cow & Supreme Cow All Breeds NZ Royal 1997.

Lot 32

WORLD WIDE SIRES EVOLUTION Sale

MARIO PARK KING DOC MIDAS-ET

2nd dam: Coral Hill Roy Midas EX94

DOB: 16/4/19 HB: 2081498 ACCOUNT: M & J POLSON

sire
WOODCREST KING DOC EX
12/19 GTPI +2588. +1538m +71f +53p. PTAT+3.90 Mam+2.79

dam
DIAMOND SID MIDAS-ET VG88 EX Mam
6 Generations EX & VG

2.4	7149	221	3.09	159	2.22	301
3.5	10126	317	3.13	131	1.29	305
4.8	9096	260	3.86	165	1.81	305

MATERNAL SISTERS TO LOT:
Mario Park Walnutlawn Midas
1st Spring Yearling IDW 2019.
Reserve Juvenile Champion IDW 2019.
Mario Park Atwood Midas VG88
1st Senior 2 Victorian Winter Fair 2018.
Res Intermediate Champion 2018.
Her daughter:
Mario Park Solomon Midas VG86-2yrs
Jnr Champion Victorian Winter Fair 2018.
NSW State Show Jnr Champion 2018.
Res Jnr Champion Sydney Royal 2018.
1st Autumn Yearling IDW 2019.
AA photo comp 2yo dry winner 2019.

PINE-TREE SID-ET VG

2nd dam
CORAL HILL ROY MIDAS EX94

2.11	8326	256	3.07	276	3.31	305
4.3	9350	275	2.94	300	3.21	305
5.8	10123	314	3.1	314	3.1	305
6.0	10880	340	3.12	337	3.1	357
7.3	10026	291	2.9	324	3.2	305

HM All-Australian 2yo dry 2007.
Jnr Champion Kempsey Show 2007.
Res Intermediate Champion Lismore Dairy Spectacular 2008.
Nom. All-Australian 4yo 2011.
Nom All-Australian Mature 2013.
1st & Best Udder Mature Cow & Hon Mention Senior Champion Sydney Royal 2013.
1st Mature Cow & Res Champion Berry 2013.
3rd Mature Cow IDW 2013.
Res All-Australian Mature Cow 2012/13.

ROYLANE JORDAN-ET EX95 GM

3rd dam
RICKDALE MASON MIA VG87 4SBC

5.6	7483	215	2.87	215	2.87	277
6.5	7918	230	2.90	223	2.65	265
7.5	7311	215	2.94	214	2.93	283
8.4	8500	245	2.88	251	2.95	286
9.9	8759	268	3.06	256	2.92	305

Dam 2 EX Dtrs.

4th-6th dam
Rickdale Conquest Mia VG89 4SBC
Champion Kempsey Show 1997.
Rickdale Enhancer Mimi VG88
Wakefield RJ Midas VG89 2SBC
1st 3yrs in milk Brisbane Royal, etc

Notes

Notes

Type & Udders

IT'S ALL IN THE FAMILY!

ANALYST-RED

7HO15023 MR AFFECTION ANALYST-RED-ET
UNSTOPABULL X BYWAY X G W ATWOOD

- UNSTOPABULL SON FROM BYWAY AFECTION EX-90
- RED SIRE WITH STRENGTH AND SLOPED RUMPS
- AMAZING UDDERS LIKE HIS DAM AT +3.25 UDC

SELECT

7HO14920 AVANT-GARDE UNIX SELECT-ET
UNIX X MCCUTCHEN X LAVANGUARD

- UNIX SON FROM FAMOUS MCCUTCHEN SUMMER EX 94
- BROTHER TO POPULAR CRUSH SON SUBBAN
- +4.01 PTAT AND SLOPED RUMPS

Anaylst-Red's dam: Milksource Byway Affection EX-90

Analyst-Red's dam: Walnutlawn McCutchen Summer-ET EX-94

WWS
BY DESIGN...NOT CHANCE

WORLD WIDE SIRES

PO Box 7538 • Shepparton • 3632 Victoria
Phone (03) 5831 5559 • Fax (03) 5822 0005
info@wwsaustralia.com • **www.wwsires.com**

LEADING DAIRY GENETICS INTO ITS NEXT EVOLUTION

WORLD WIDE SIRES

EVOLUTION Sale

DLS DAIRY LIVESTOCK SERVICES

A NUTRIEN AG SOLUTIONS PARTNER

WORLD WIDE SIRES

PO Box 7538 • Shepparton • 3632 Victoria
Phone (03) 5831 5559 • Fax (03) 5822 0005
info@wwsaustralia.com • **www.wwsires.com**